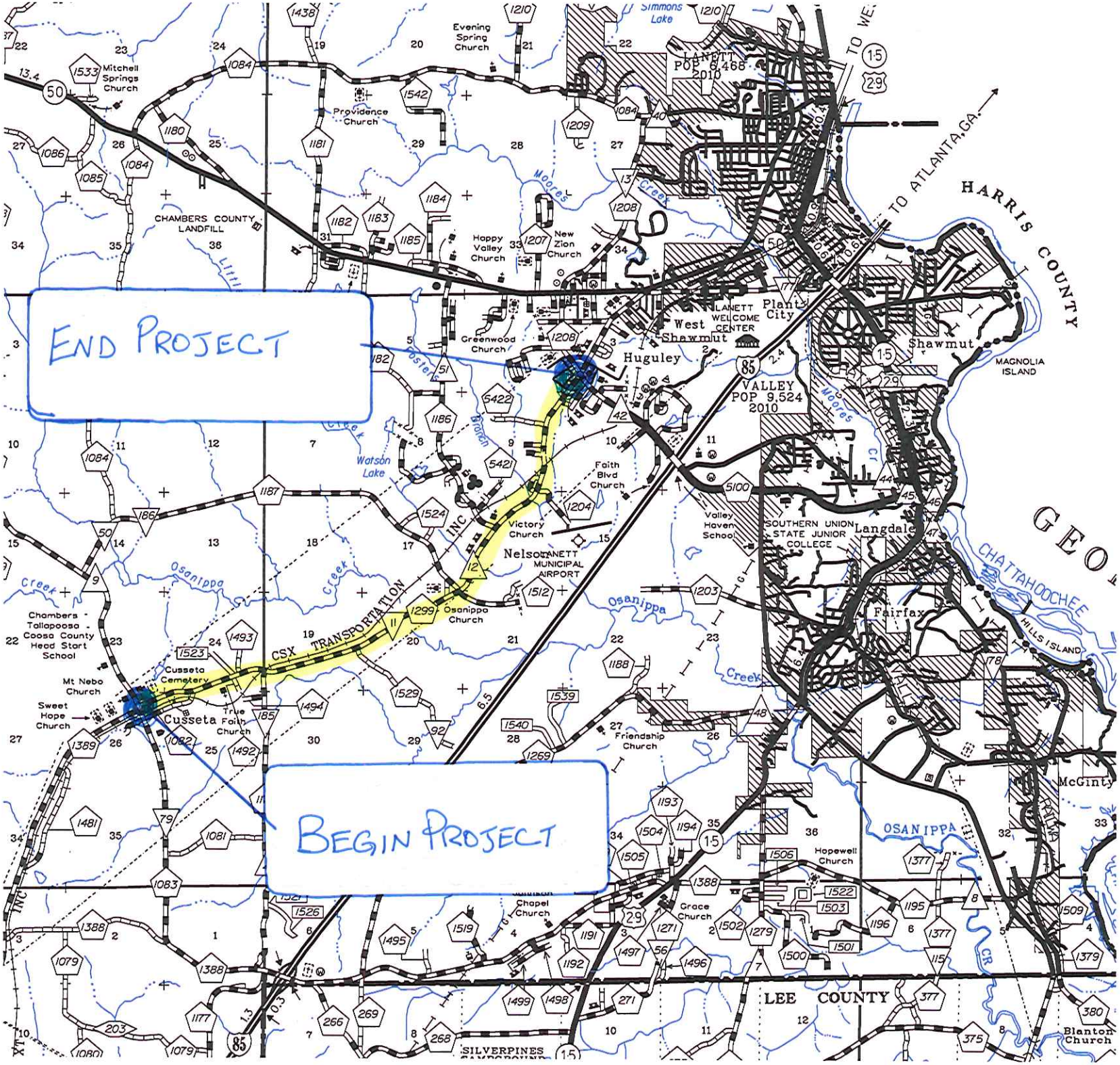
END PROJECT
BEGIN PROJECT
LANETT POP 6,468 2010
VALLEY POP 9,524 2010
HARRIS COUNTY
LEE COUNTY
TO ATLANTA, GA.
Mitchell Springs Church
Providence Church
Evening Spring Church
Simmons Lake
CHAMBERS COUNTY LANDFILL
Happy Valley Church
New Zion Church
Greenwood Church
LANETT WELCOME CENTER
West Shawmut
Huguley
Plant City
Shawmut
MAGNOLIA ISLAND
Watson Lake
Faith Blvd Church
Victory Church
Nelson
LANETT MUNICIPAL AIRPORT
Osanippa Church
Valley Haven School
SOUTHERN UNION STATE JUNIOR COLLEGE
Langdale
Fairfax
CHATTAHOOCHEE
HILLS ISLAND
Chambers - Tallapoosa - Coosa County Head Start School
Mt Nebo Church
Sweet Hope Church
Cusseta Cemetery
Cusseta
True Faith Church
CSX TRANSPORTATION
Friendship Church
Hopewell Church
Grace Church
Chapel Church
McGinty
Blanton Church
SILVERPINES CAMPGROUND
OSANIPPA
Moores Creek
Osanippa Creek
Little Creek
Poster Branch